



259 000 €

| | |
|----------------------------|--|
| Object ID: | 187863 |
| Transaction: | Sale, House |
| County: | Pärnu maakond |
| City/county: | Pärnu linn Soomra küla |
| Type of heating: | stove heating, fireplaceheating, hydronicunderfloorheating, combined, air source heat pump |
| Year of construction: | 2016 |
| Readiness: | New building project |
| Ownership form: | registered immovable |
| Cadastral register number: | 15905:001:0072 |
| Total area: | 395.00 m² |
| Area of plot: | 8554.00 m² |
| Sale price: | 259 000 € |
| Price per m²: | 656 € |

Real estate agent



Eve-Mai Kiisler
eve-mai.kiisler@lvm.ee
+37256884100

Additional info

basement, hot-water boiler, electricity, Furniture available, Garage, industrial power supply, strip flooring, corrugated roofing, sauna, shower, water, separate WC, separate rooms, open kitchen, new sewage system, new wiring, fenced area, deep water well, water well, auxiliary building

Information

House, Tabu







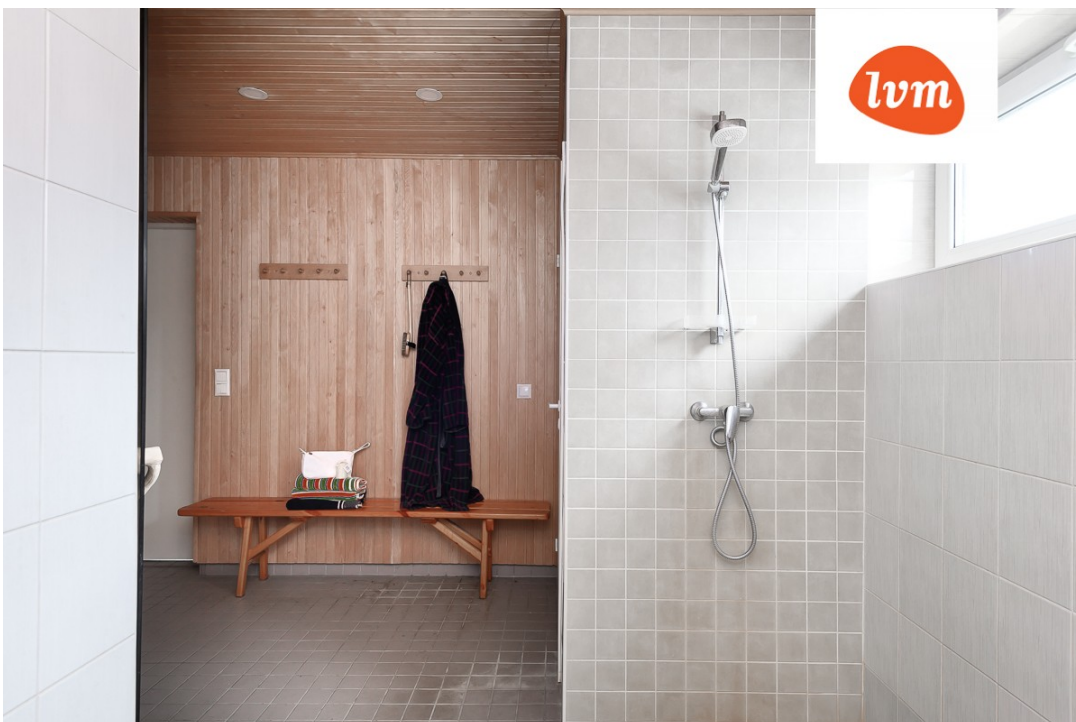



Tabu 26
I korrus

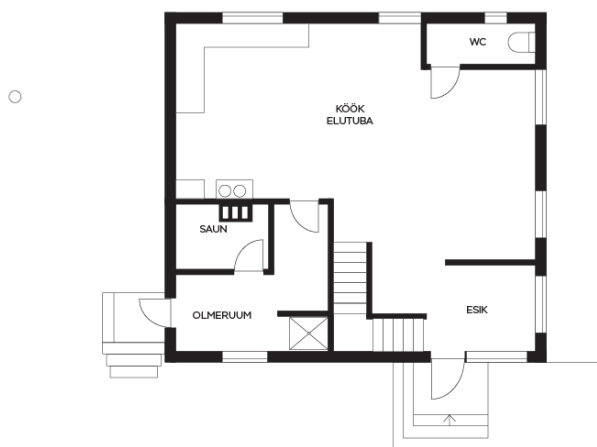



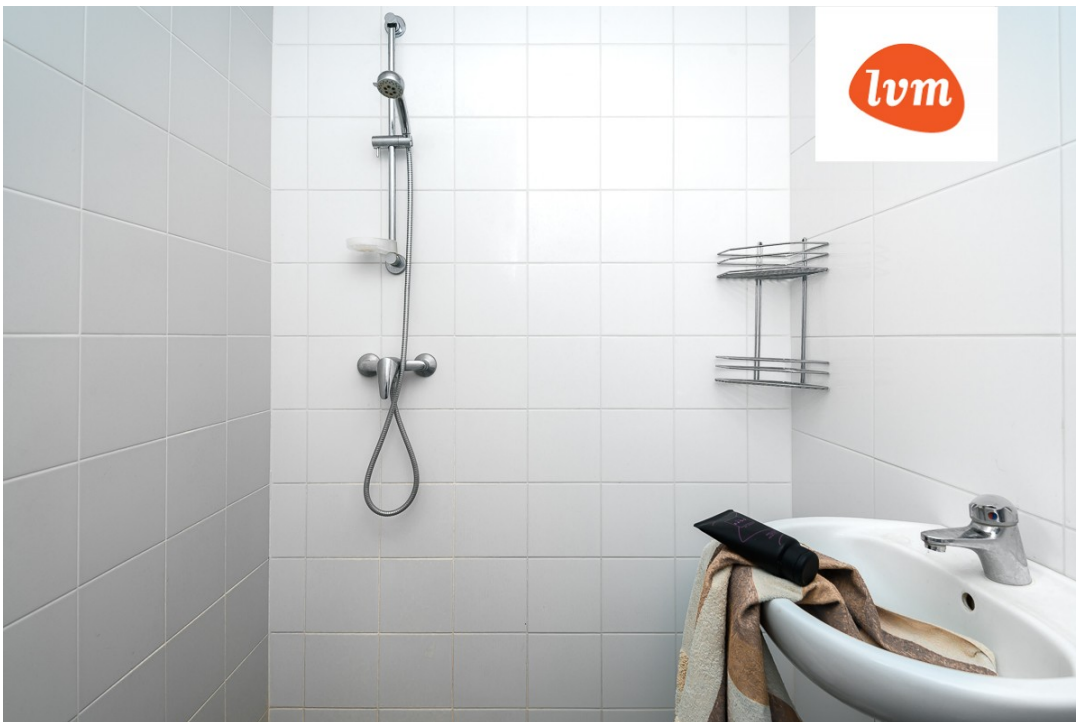





Tabu 26
II korrus

