

199 000 €

Object ID:	192183
Transaction:	Sale, House
County:	Pärnu maakond
City/county:	Häädemeeste vald Laadi küla
Type of heating:	hydronicunderfloorheating, air source heat pump
Year of construction:	2017
Readiness:	New building project
Ownership form:	registered immovable
Cadastral register number:	84801:001:0566
Total area:	139.10 m ²
Area of plot:	2750.00 m ²
Energy Class:	none
Sale price:	199 000 €
Price per m²:	1 431 €

Real estate agent



Sirje Savvest
 sirje.savvest@lvm.ee
 +3725242277

Additional info

balcony, bathtub, wardrobe, electricity, furniture, Furniture available, industrial power supply, internet, refrigerator, rolled roofing, sauna, shower, washing machine, separate WC, furnished kitchen, neighbour watch, separate rooms, open kitchen, new sewage system, separate entrance, duplex, new wiring, wall cabinets, central water, fenced area, public transportation, forest nearby, entry from the street

Information

House, Pihla tee



Pihla tee 15, Tahkuranna
I korrus

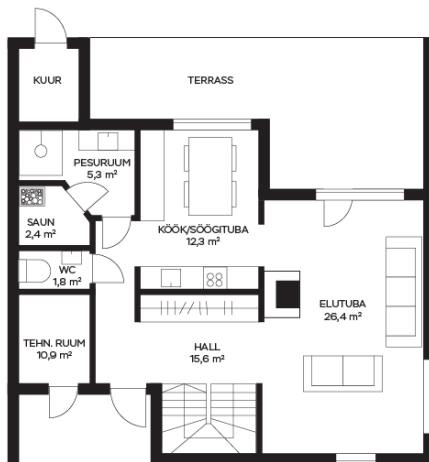



Pihla tee 15 Tahkuranna
II korrus

lvm kinnisvara

