238 000 €

Object ID:	80439456
Transaction:	Sale, apartment
County:	Harju maakond
City/county:	Tallinn Kesklinna
Floor:	3
Number of rooms:	2
Type of heating:	air-conditioning, electricalunderfloorheating, central heating
Year of construction:	2025
Ownership form:	apartment ownership
Cadastral register number:	78401:115:0119
Total area:	51.00 m²
Area of plot:	11819.00 m²
Sale price:	238 000 €
Price per m²:	4 667 €

Real estate agent

Ingmar Saksing
ingmar.saksing@lvm.ee
+3725013320

Additional info

ventilation, open kitchen, new wiring, strip flooring, balcony, high ceilings, washing machine, shower

Information

Laferme lugu on kestnud üle 100 aasta. Nüüd algab see uuesti.

Laferme maja on näinud sajandijagu päikeseloojanguid. Seistes Kadrioru ja Kesklinna piiril, on ta ise jäänud tähelepanust eemale. Aga sellest ei ole lugu. Laferme on nüüd uus. Natukene suurem ja väga palju värskem. Uue nimega Laferme residentsidesse mahub loetud hulk inimesi. Neid, kes tahavad elada uues rütmis. Elada rahulikku ja uudishimulikku elu ning vaadata mere kõiki toone. Eks elu ise ole ka vaatamisväärsus.

Külaliskorteri hind sisaldab käibemaksu. Soovi korral lisandub panipaiga ja turvalise privaatparkla maksumus.

apartment, Pirita tee 20/4-40

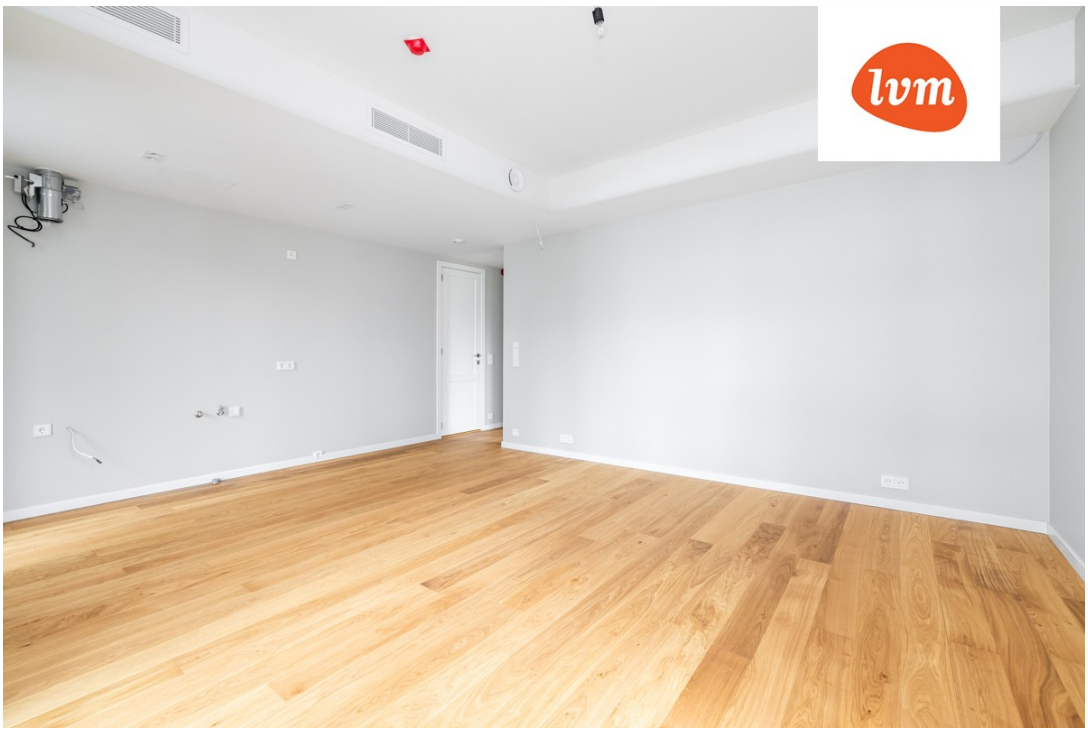

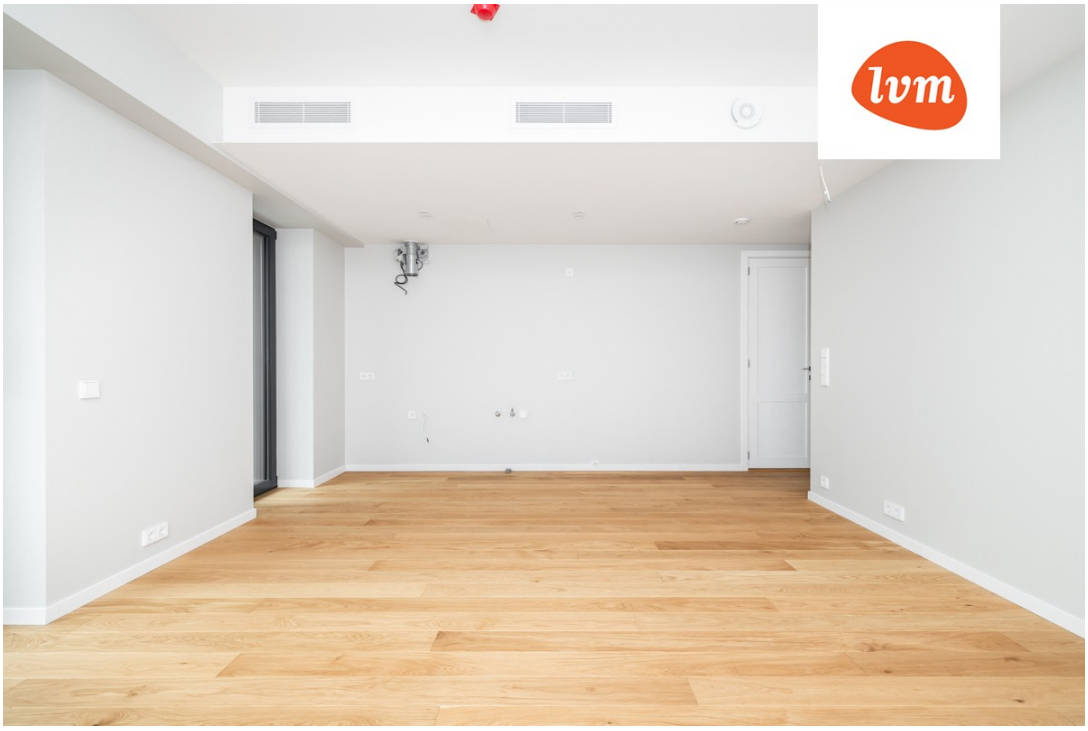

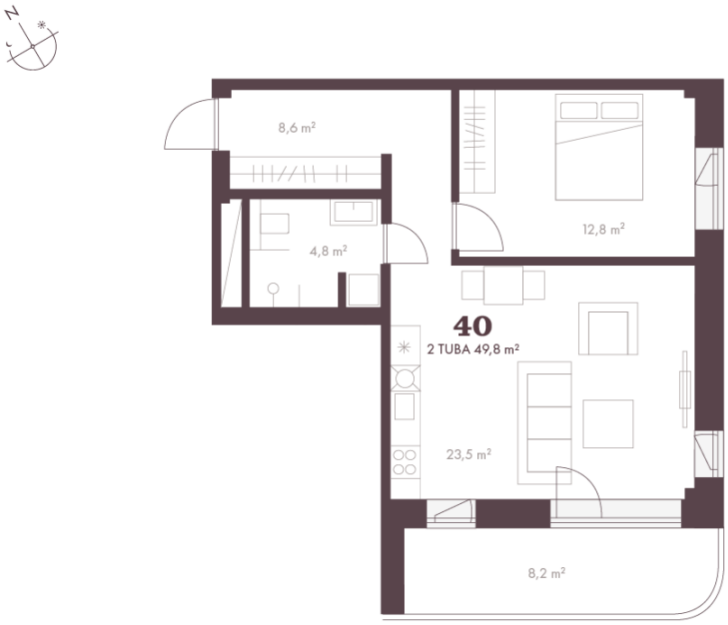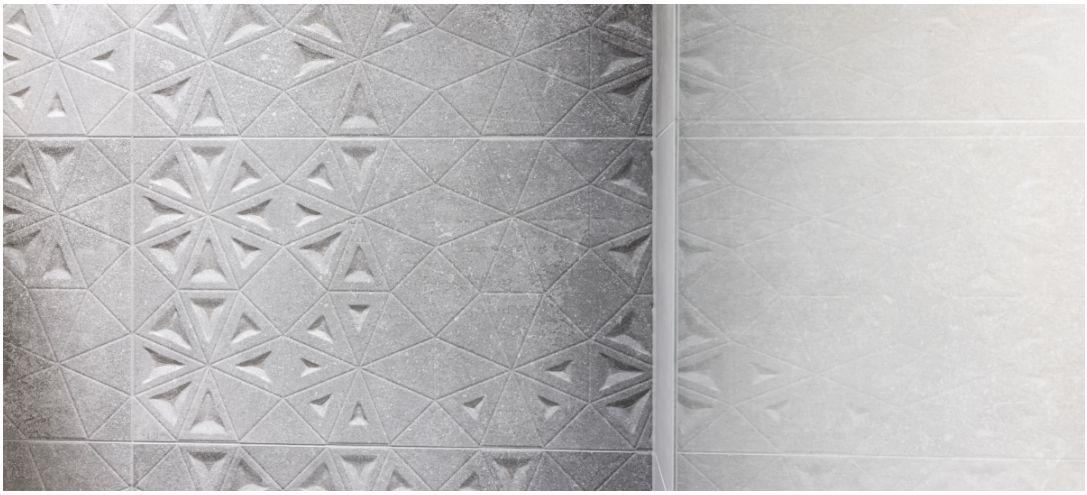
N
8,6 m²
4,8 m²
12,8 m²
40
2 TUBA 49,8 m²
23,5 m²
8,2 m²