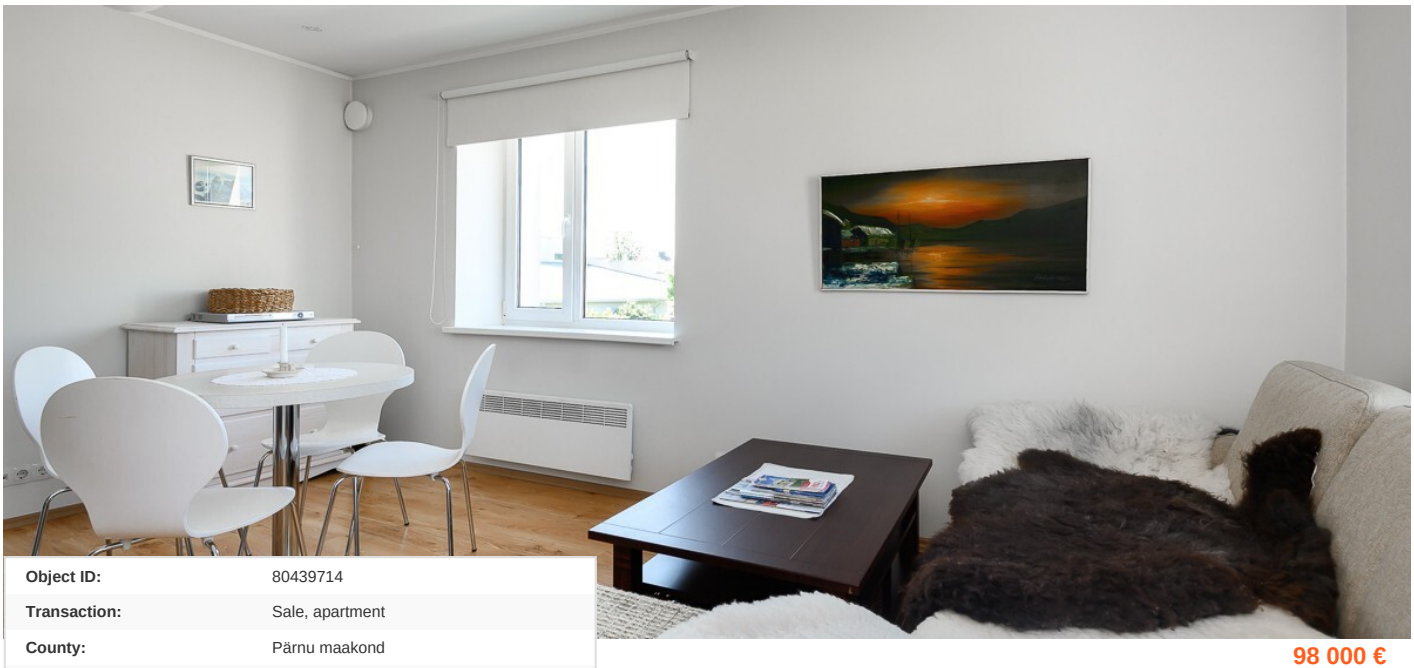

98 000 €

Object ID:	80439714
Transaction:	Sale, apartment
County:	Pärnu maakond
City/county:	Pärnu linn Kesklinn
Floor:	2
Number of rooms:	2
Type of heating:	electricheating, electricalunderfloorheating
Ownership form:	apartment ownership
Cadastral register number:	62401:001:0766
Total area:	26.20 m²
Area of plot:	1328.00 m²
Sale price:	98 000 €
Price per m²:	3 740 €

Real estate agent

Ingmar Saksing
ingmar.saksing@lvm.ee
+3725013320

Additional info

strip flooring, washing machine, open kitchen, furnished kitchen, shower, refrigerator

Information

Pärnu kesklinna vaiksel kõrvaltänaval asuv renoveeritud ja kaasaegselt sisustatud korter oma läbimõeldud ruumiprogrammiga ja sobib ideaalselt päikest ning privaatset tagaaeda hindavale ostjale!

apartment, Suur-Kuke 15a

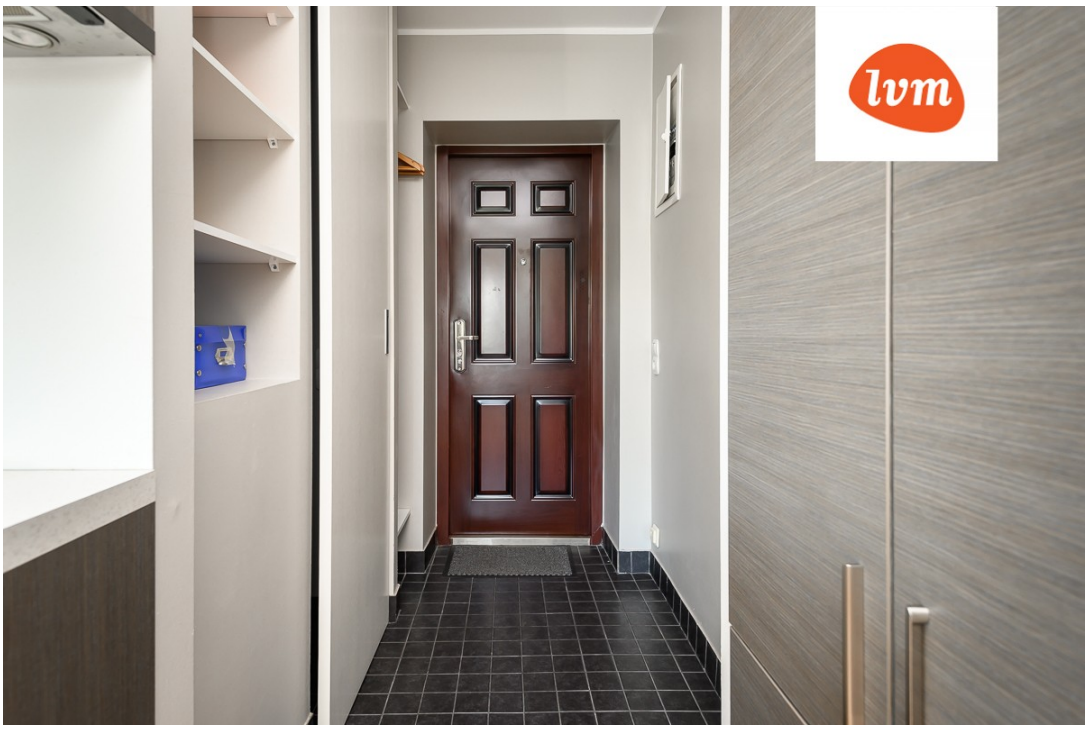

Suur-Kuke 15a
1 tuba, 26.2 m²

kinnisvara