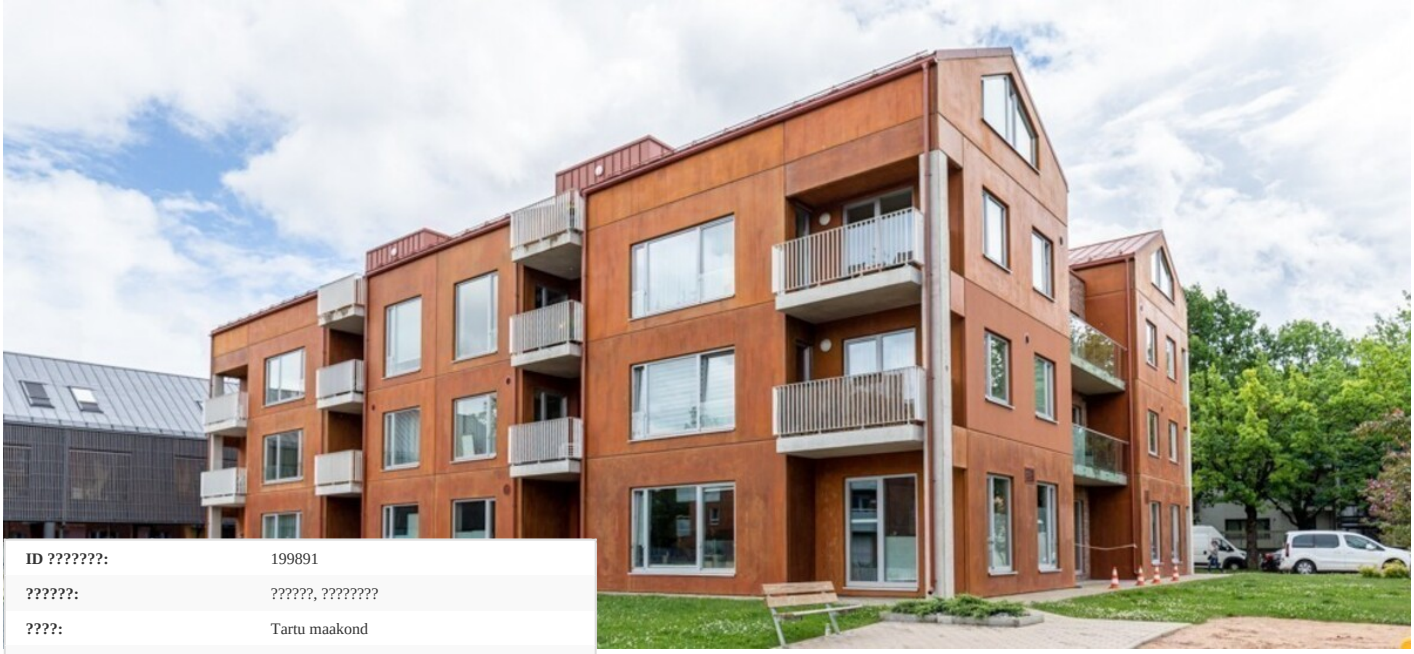

800 €

ID ???????:	199891
??????:	??????, ????????
????:	Tartu maakond
?????/???????:	Tartu linn Tähtvere
????:	3
????? ??????:	3
??? ?????????:	??????????? ????????, ??????? ????????? ????
??? ?????????:	2017
??????????:	????? ????????
????? ????????????:	?????????? ????????????
??????????? ???????:	79501:023:0024
????? ???????:	77.50 m²
??????? ?????????? ????????:	0.00 m²
????? ??????????????????:	C
Üürihind:	800 €
???? ?? ???? ?²:	10 €

??????

Philip Saksing
philip.saksing@lvm.ee
+37253484806

????????????? ??????

??????, ??????, ?????, ????????? ??, ????????, ????????????, ??????, ???????? ??????, ?????, ????????, ??????????? ???????, ??????, ??????????, ????, ???????????? ?????, ???, ???????, ??, ????????? ??????, ????, ?????? ????????, ???????? ??????, ????????? ???????, ???????? ?????, ????? ??????????, ???????? ?? ????????? ??????, ??????? ???????, ????? ???????????????, ????????? ?????, ??????????? ????????????, ??????????? ?????????, ???? ? ?????

????

Katuseterrassi, 2 rõdu ja saunaga 3-toaline korter!

Kinnisvaraturu avalike pakkumiste sekka on lisandunud katuseterrassi, 2 rõdu ja saunaga 3-toaline korter!

Tegemist on 2-korruselise koduga, mis asub 10-minutilise jalutuskäigu kaugusel kesklinnast.

Korteri esimesel korrusel asub avatud köök koos elutoaga ning vannituba. Teisel korrusel on kaks magamistuba rõdudega, katuseterrass ning suur vannituba koos saunaga.

Meelerahu annab teadmine, et korteri juurde kuulub 1 parkimiskoht garaažis ning eraldi panipaik.

Korterisse ei ole oodatud lemmikloomad. Minimaalne üüriperiood 1 aasta.

Üürilepingu sõlmimisel tuleb tasuda esimese kuu üür, tagatisraha ja vahendustasu.

Helista ja küsi lisa!

????????, Näituse 27

Näituse 27
I korrus

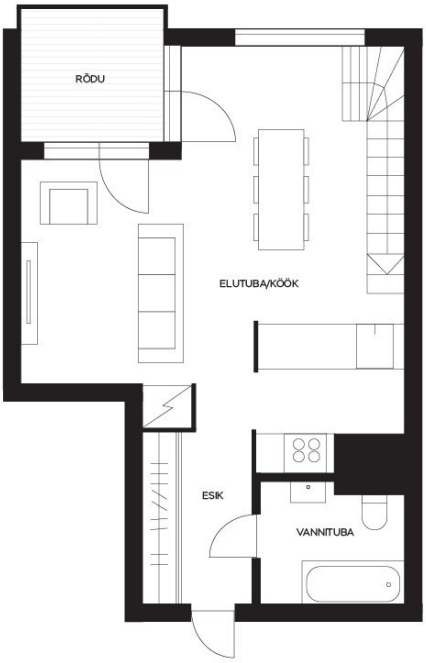

lvm kinnisvara

Näituse 27
II korrus

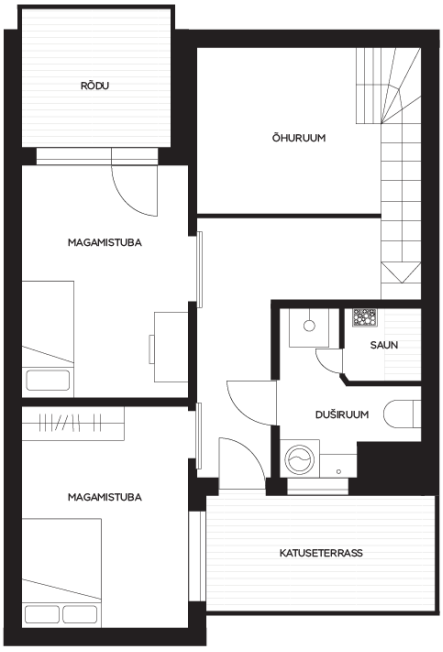

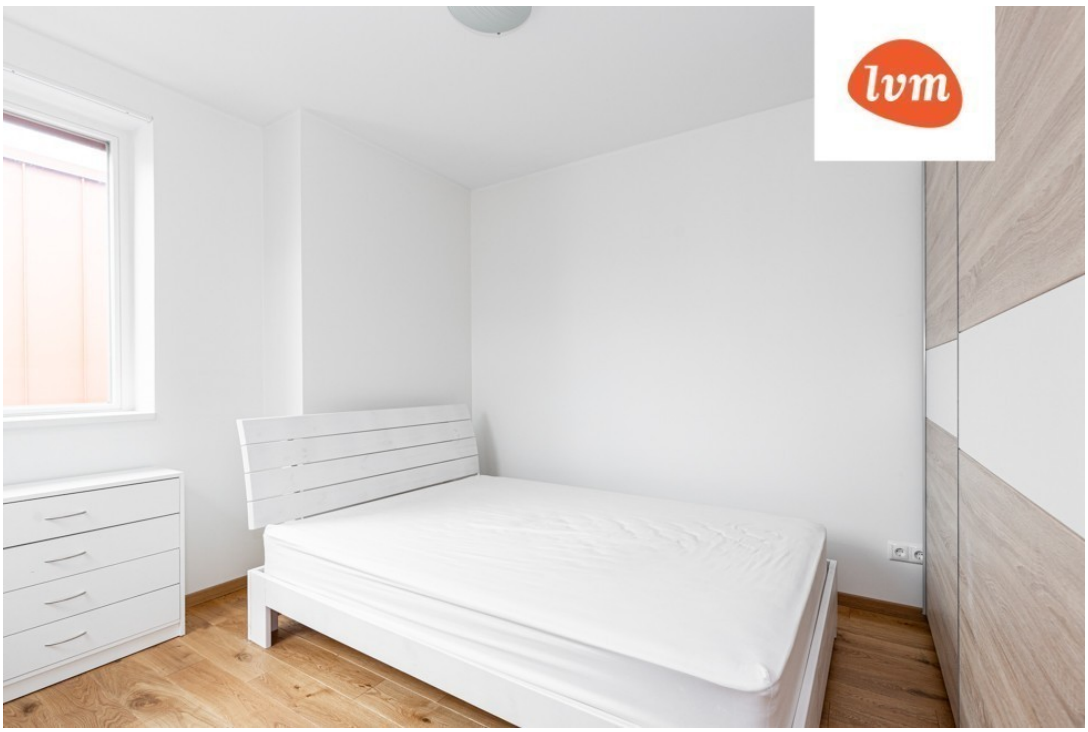
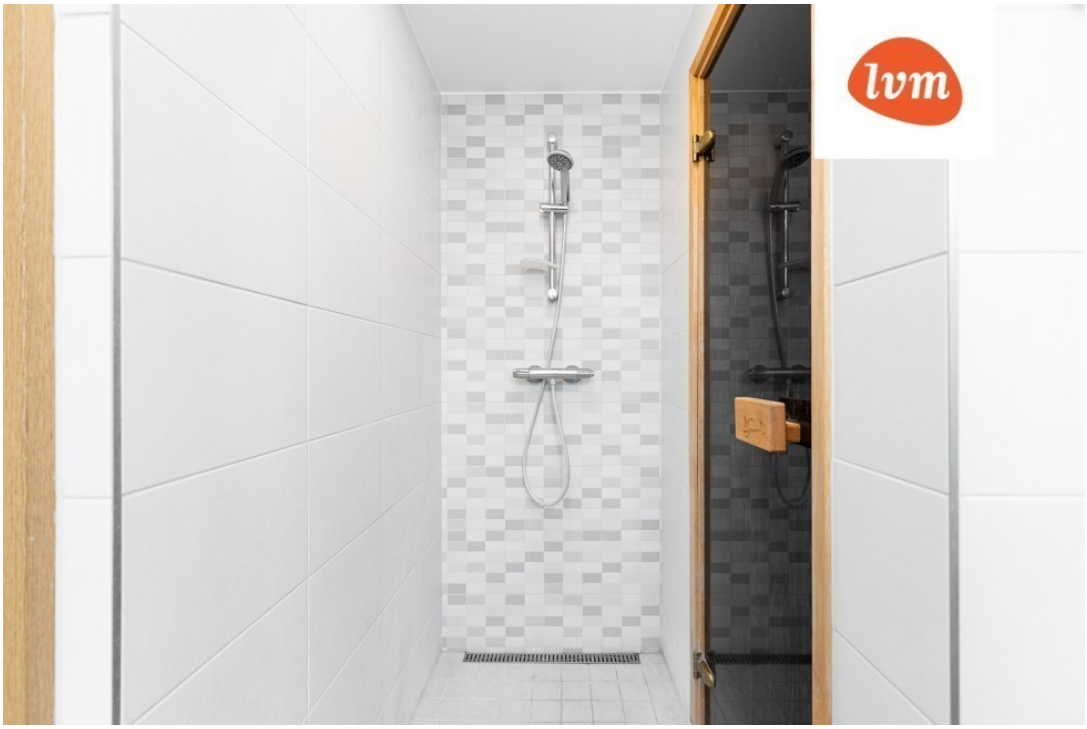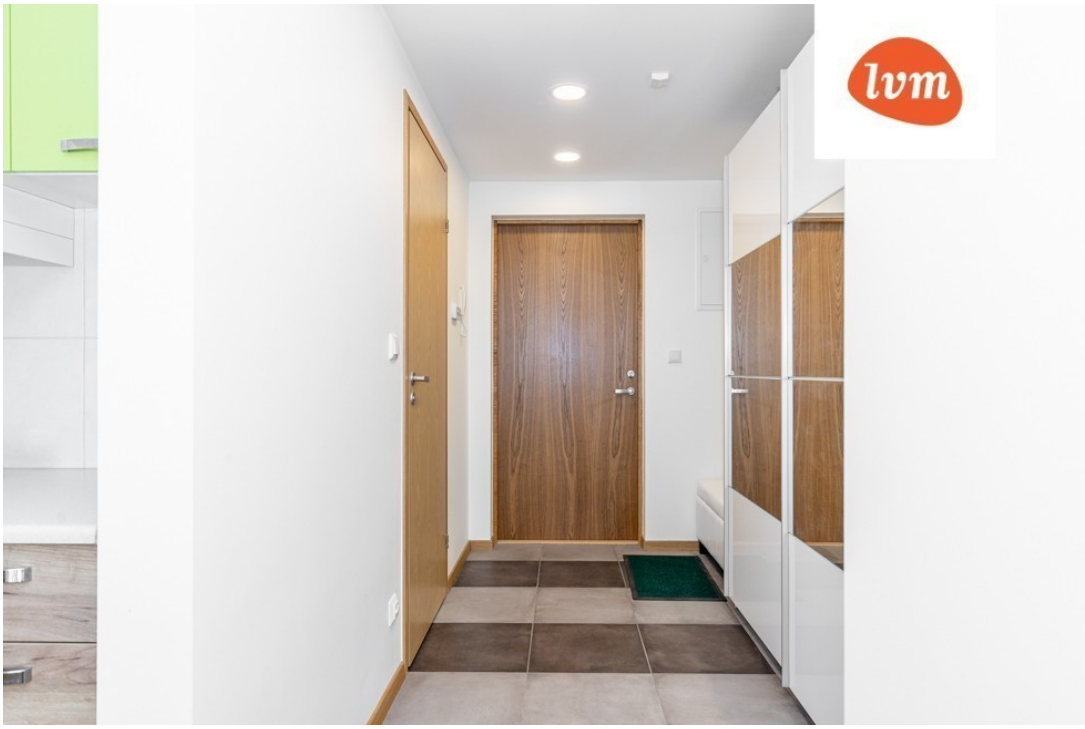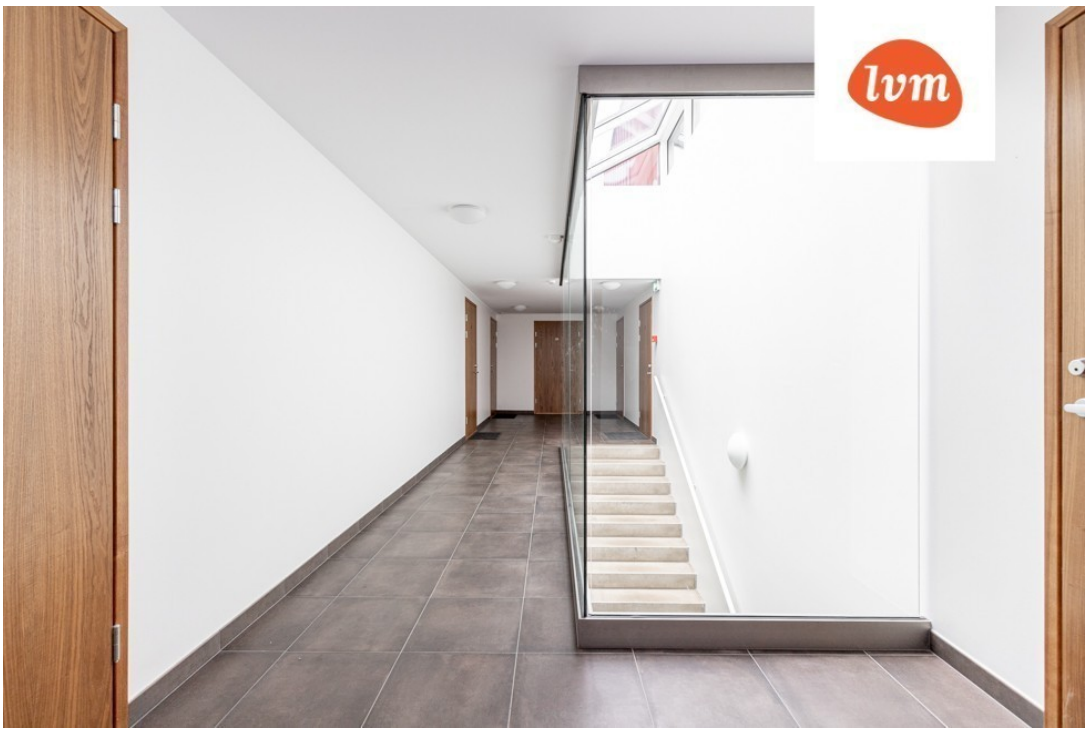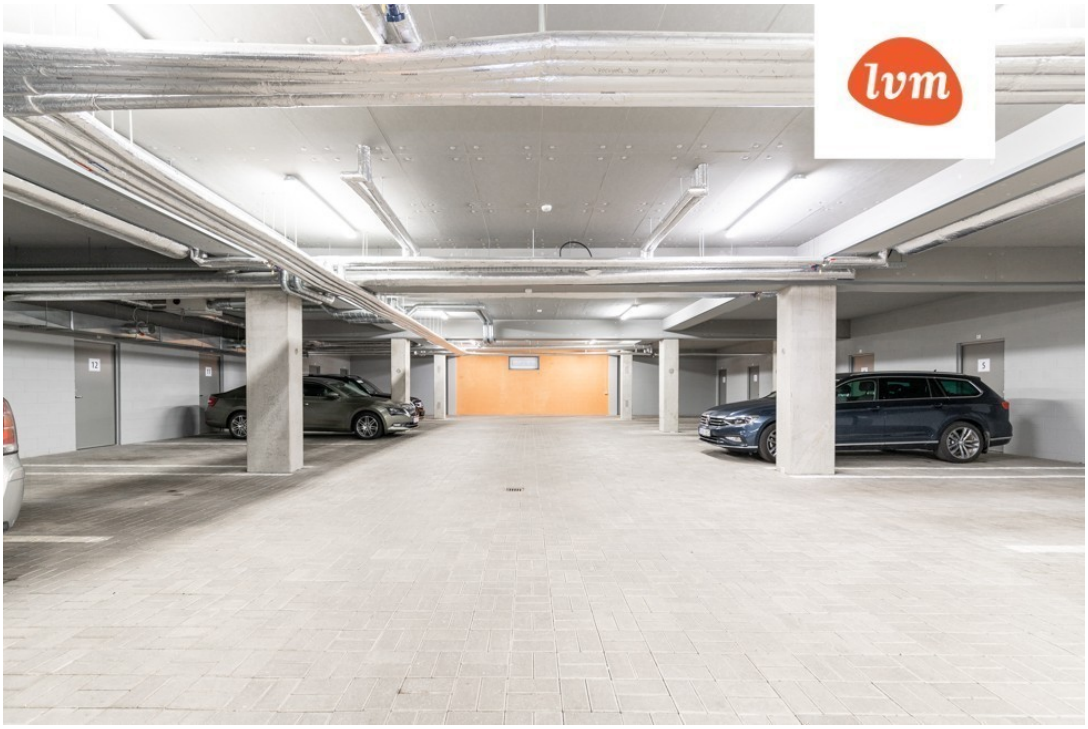
2in1